THE BELLTOWER

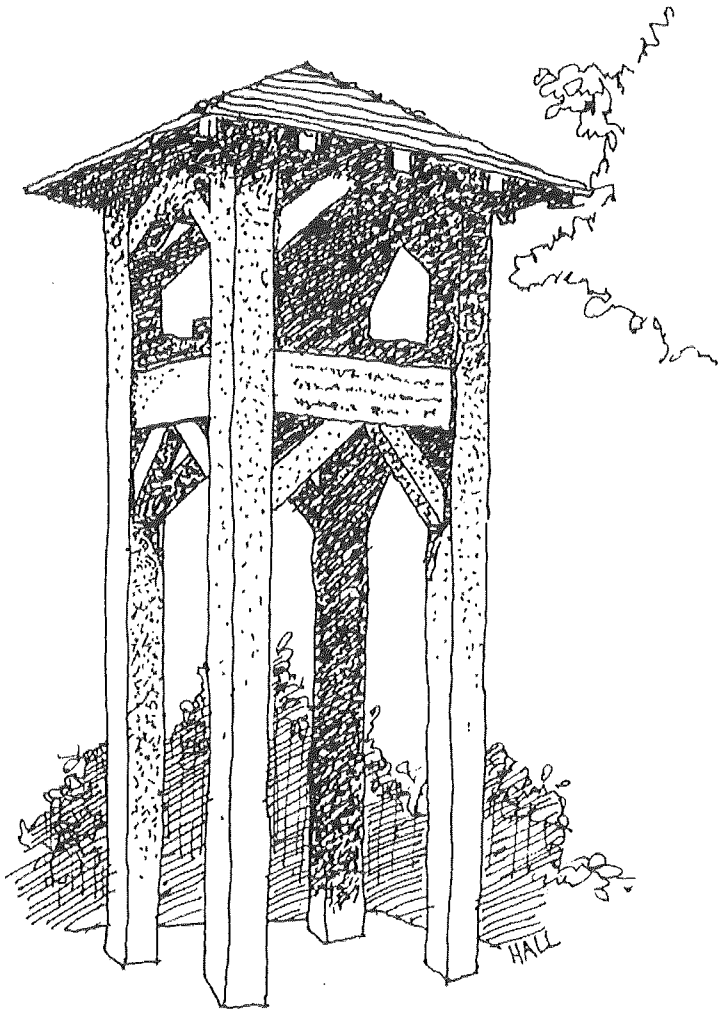

THE NEWSLETTER OF THE
YAWGOOG ALUMNI ASSOCIATION

'SPRING 2011'

Yawgoog Alumni Association

NARRAGANSETT COUNCIL, B.S.A.
10 RISHO AVENUE
EAST PROVIDENCE, RHODE ISLAND 02903
Phone: (401) 351-8700 E-Mail: jferrante@narragansettbsa.org
Visit Our Website at www.YAWGOOG.org

CHAIRMAN EMERITUS
H. Cushman Anthony
1986-2000
In Memory

CHAIRMAN
Raymond F. Lamore, Jr.
VICE CHAIRMAN
Michael Hogan
SECRETARY
Ray Lamore, Acting
TREASURER
Stephen F. Dolan
STAFF ADVISOR
Thomas J. Sisson
EXECUTIVE COMMITTEE
Gerald J. Cahee
Peter Cournoyer
Michael Fallon
Daniel Field
Paul Forbes
Albert R. Greene, Jr.
Peter Guastini
Joseph J. Herbold
Bruce R. Ingham
Andrew P. Krueger
James R. Lanzi
Ari Lowenstein
Michael McGrath
Michael Miller
Michael L. Schwab
ADMINISTRATIVE ASSISTANT
Judy A. Ferrante
****
ALUMNI SCHOLARSHIP RECIPIENTS
HONORARY MEMBERS
2010 Alumni Year
Eric L. Abbott
Ben Berry
Dustin M. Gagliano
Peter Menard

Spring 2011

Dear Fellow Alumnus,

Although at the writing of my letter it's a chilly 29 degrees outside, my calendar suggests that the 2011 camping season is only several months away!

During this past winter, the Executive Committee has been busy planning and raising money for the construction of the new Campcraft Center. I am very pleased to announce that, due to your generosity, we have raised over $41,000 in cash and pledges. That's over 82% of our goal of raising $50,000!

Our original plans included the construction of 4 merit badge pavilions and a 5th building that will house an office, storage room and a food preparation area. However, due to increased site and constructions costs, the Executive Committee revised the plans to include 3 merit badge pavilions and the office/storage/food prep facility. Tom Sisson, Reservation Director, assured us that the revised plans will adequately meet the needs of the scouts, leaders and staff. Thank you again for your financial support!

As always, I am deeply indebted to the Officers and Executive Committee Members for their hard work and dedication. So I 'd like to thank Mike Hogan, Steve Dolan, Jim Lanzi, Tom Sisson, Jerry Cahee, Pete Cournoyer, Jim Cunha, Warren Cyr, Dan Field, Rich Greene, Mike Guastini, Pete Guastini, Joe Herbold, Bruce Ingham, Andy Krueger, Mike McGrath, Pete Roberts, and Mike Schwab for a job well done! Of course, I would be remiss if I didn't thank our unsung hero, Judy Ferrante, for everything she has done for the Alumni Association throughout the years!

I hope that you and your families have a wonderful spring and summer. I look forward to speaking with you during our annual reunion on Saturday, July 30th.

Yours in the Spirit of Yawgoog!

Ray Lamore

Raymond F. Lamore, Jr.
Chairman

YAWGOOG ALUMNI ASSOCIATION
REUNION #31 – July 30th, 2011
Jim Lanzi, Reunion Chairman

Dear Fellow Alumni and Friends:

This year's annual **Yawgoog Alumni Reunion** will be held on ***Saturday, July 30th***. We are inviting our loyal Alumni, Yawgoog Staff Members for all years and current Scout Leaders. Our goal is to have record breaking attendance. **Registration begins at 1 p.m.** at the **Donald North Court**. All who have attended Yawgoog are needed and invited – particularly former campers and leaders from every year. Our existing YAA Members are key to carrying out the work of our founder – H. Cushman "Gus" Anthony. Please take the time to attend and become involved. Your dues will be invested and the income will directly benefit Camp Yawgoog and the thousands of Scouts who call Yawgoog their camp. Our project for 2011 is the building of the $53,500 Campcraft Center at Camp Sandy Beach. The Campcraft Center will have four pavilions to facilitate the teaching of the many outdoor merit badges. It will be a fantastic addition to the unequaled Yawgoog Scouting Program. There are many other projects that need funding through your donations. Please refer to the Alumni Brochure for more information.

Activities and programs for the day are being streamlined. There will be opportunities to renew friendships, socialize and receive updates on what's happening at Yawgoog. Donald North Court will be the center for activities with displays that tell an important Yawgoog story. ***Bus tours, decade photos, the famous Chief Yawgoog BBQ, a visit to the Yawgoog Alumni Association Heritage Center,*** and ***YAA Camp Meeting*** will continue to be a part of the program. The Rifle Range will be open to all Reunion attendees. The Shotgun Range will be available to Reunion attendees on a limited basis due to shotgun shooting restrictions. Don't forget to attend the ***Campcraft Center Dedication.*** Tables will be available to display Yawgoog memorabilia. We are always looking to add to our Heritage Center collection and donations will be greatly appreciated. Refreshments will be available throughout the afternoon. Everyone is sure to have a busy and fun-filled day.

Mark your calendar and let's make the 31st YAA Reunion the best ever! Contact a friend who camped at Yawgoog and bring him along. Reach out to former Yawgoog Staff Members. Sign up for the 'world class' Chief Yawgoog BBQ now. We need your participation. Mark your calendar for July 30th and we'll welcome you at camp.

Sign up on line at yawgoog.org or mail your registration and/or donation to:

YAA Reunion #31 – Narragansett Council, BSA
P.O. Box 14777
East Providence, RI 02914-0777

Please make checks payable to ***Narragansett Council, BSA*** and respond by July 20th. The kindness of a RSVP will help us make proper arrangements for refreshments and BBQ.

Name: _____ Phone: _____

Address: _____

City: _____ State: _____ Zip: _____

_____ I will attend the Reunion and BBQ. _____ # of adults attending @ $10 each = $_____

_____ # of children attending @ $5 each = $_____

_____ I will attend the reunion (cannot stay for diner) Donation to the YAA $ _____

YAWGOOG ALUMNI *PROJECT*

APPRECIATION

In presenting this article about the association's project endeavors at camp, we would be completely remiss if it did not also include a huge "Thank You !!!" to the hundreds of our members that have come forward in support of the new Campcraft Center project. This project is one of the largest, single-year projects undertaken by the association in recent memory, and it has been made possible by a great many donors of modest amounts and a few very substantial ones wishing to honor or remember specific individuals.

One of the things that we have always observed about Yawgoog is the way in which the camp's alumni and friends have made sure that the property looks new to each succeeding generation of campers. Perhaps you have also. When you come to the reunion this summer, please take a minute as you view the Donald North Court and the Bucklin HQ area, or one of the many program centers, dining halls, waterfronts, or amphitheaters, to remember back to when you were a camper, and compare that memory to today's facilities. It is amazing how well our camp is maintained, and a substantial portion of that upkeep and refurbishment is due to you, the members of the Yawgoog Alumni Association. To you, again, we say a hearty

"THANK YOU FOR YOUR SUPPORT!"

There is still a need for additional funds to enable the final touches on the new Campcraft Center to be realized. A number of "naming opportunities" are available for those wishing to honor or memorialize a fellow scout, scouter, or friend of Yawgoog, and those interested in such an opportunity are asked to contact the association chairman, Ray Lamore, through Judy, at the council's headquarters (401/351-8700, Ext. 11). Other expressions of support can be sent directly to the headquarters.

2011 NEW RESERVATION CAMPCRAFT CENTER

For next year's camping season, the Association has taken on the very ambitious project of providing the reservation with a new Campcraft Center, to be located in the same Sandy Beach area as the current center. The current campcraft area contains a number of outdoor areas not suitable for inclement weather and an old cabin and tent cover, both in fairly dilapidated condition.

ASSOCIATION *UPDATE*

Although the "artist's rendition" of the new center shows the original concept of five buildings, reconsideration of the uses to which the center will be put have prompted a change in design to four buildings, two of them larger than originally planned. One of these two larger buildings will be the new location for the *New Frontier* program which is used by new scouts to learn and practice the scouting skills needed to satisfy their Tenderfoot, 2nd Class, and 1st Class requirements.

Artist's rendition of proposed new Campcraft Center.

The other larger structure will contain office and storage space. Also, to comply with the new Cooking Merit Badge requirements and Rhode Island public health laws, it will also contain an electrified field kitchen with cooking and refrigeration capability.

SIGNS AND SYMBOLS

Once again, we have enlisted the talent of master woodcrafter extraordinaire Alan Fontana to brighten-up and refinish the many merit badge and history plaques that adorn our waterfronts, the Crafts Stockade, and many other centers at camp.

Alan, of course, is the creator of these signs and symbols of scouting activities, as well as other works of art at camp, and he assures us that the newly refurbished plaques will be back in place in time for this summer's camping season. Be sure to see them when you visit camp this year !

As always, your generous support of these projects is deeply appreciated, and will help assure that the *"Spirit of Yawgoog"* is passed on to those that follow us.

Andy Krueger, YAA Projects Coordinator

GUS'S GOSSIP

As written by: Judy Ferrante

I came across this poem and thought all you Scouts – old and young – would enjoy reading it. From a mother's point of view and that of a long-time employee of the Boy Scouts of America (28 years – wow!), I can relate to the sentiment of the poem.....as a Scout, I'm sure you will as well. Enjoy!

THE BOY SCOUT'S MOTHER ASKED

by F. Darnall Daley, Jr.

"Where has my baby gone?"
The Cub Scout's Mother asked,
"He went by here awhile ago.
Did you not see him pass?"

He'd gone to be a Tiger Cub
And then a Wolf was he.
He learned to carve the pinewood car,
And sing the songs with glee.

And after that he was a Bear,
And then a Webelos Scout.
He learned the Boy Scout Oath and Law,
And fun in full amount.

Crossed over to be a Boy Scout,
And shown what kindness meant.
His best is what he'd have to be,
Everywhere he went.

"Where has my baby boy gone?"
The Boy Scout's Mother asked,
"He went by here awhile ago.
Did you not see him pass?"

To hike the trails and pitch a tent,
To swim the lakes and streams,
To kindle a fire under the stars,
These were his every day dreams.

Down the long trail to Eagle,
He smilingly went his way.
The many adventures that he had,
Shaped the man we see today.

Learned to be a citizen,
A helping hand to lend.
He learned what cheerful service means,
And how to be a friend.

"Where has my baby boy gone?"
The Boy Scout's Mother asked,
"He went to be a Boy Scout,
And he grew to be a man."

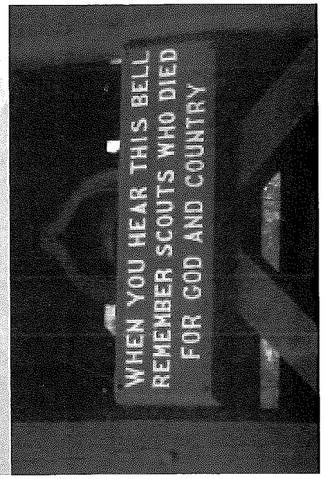

Tell us about yourself!

News about me and my family (for possible inclusion into ***The Belltower***):

My Camp Affiliation:
[ ] Three Point [ ] Sandy Beach
[ ] Medicine Bow [ ] All Three

Staff positions held:

My first year at Yawgoog was:_____with Troop____

from:_____

I'm an Eagle Scout: [ ] Yes [ ] No

Honors and recognitions received (both in Scouting and community):

Send to:
Narragansett Council
Boy Scouts of America
Yawgoog Alumni Association
P.O. Box 14777
East Providence, RI 02914-0777
Attention: ***YAA***

(401) 351-8700 Fax: (401) 351-5515

PERSONALS

BOWKER, Alan (No. Attleboro, MA) 1965 – Life is good! *(Yes, Alan, life is very good – I remind myself of that every time my feet hit the floor in the morning. Judy)*

BRAUN, Richard (East Islip, NY) – My son Erik Braun was SPL for week 4 Camp Three Point (Sleepy Hollow) Troop 327 Islip Terrace, NY, in his last summer camp as a Scout in 2010. He led the troop to Point Troop, won his 4th straight "Tin Man" competition and was awarded the J. Harold Williams Award. Attained Eagle Rank October 2010 and will return in 2011 for his first year as an adult leader and my tenth! What a great Camp!

CHATELL, Roger (Saylorsburg, PA) 1983 – Accepted a promotion to field director of the Minsi Trails Council in Allentown, Pennsylvania, supervising four other commissioned professional Scouters who serve 5,000 Scouts in 170 units in three districts in the Anthracite area, Pocono Mountain, and Lehigh Valley region. Additional responsibilities include managing the council's Friends of Scouting campaigns, advisory boards, Scouting for Food and the Catholic Committee. Came here after five years in the Connecticut Rivers Council, where I was humbled to have been selected to receive the Bronze Pelican Award from the Diocese of Norwich. My wife, Cheryl, and I have been together for 20 years (married for 12 of them). Our daughter Alexandra is 3 years old and our son Jason just earned his Bear Cub Scout Badge. Our oldest son, Ricky, is a new Boy Scout and he and I will be going to his first week of summer camp with his troop at Resica Falls Scout Reservation here in Pennsylvania, making his own Scout Camp memories to last a lifetime, as mine fondly are of Yawgoog.

CLARK, Richard M. (Vernon, CT) 1953 – I am a retiree with 7 grandchildren one of just joined Cub Scouts.

FREZZA, Bernie (Johnston, RI) - Both me and my son, Tom, are really impressed with the plans for the Camp Craft Center! Tom was Camp Craft Director for 2 years while he was in college and I think he was a Camp Craft Counselor before that. He actually spent 7 years on staff at Camp and is an Eagle Scout from Troop 20 Johnston. Currently he is living in the Washington, DC, area and working as an Environmental Educator for the Ferguson Foundation. They take middle and high school kids in to the National Parks along the Potomac River and teach Environmental Science in the river. So, you can see he is using his Yawgoog experience every day!

HAGENAU, W. Paul (Lutz FL) 1949 – I am now in my 49th year of teaching, my 13th at the Academy at the Lakes in Land O'Lakes, Florida. I tried to retire 5 years ago but the school keeps calling me back. (They fired two replacements.) Hoping to celebrate my 75th birthday (as I did my 65th and 70th) in an ancestral village in Germany, birthplace of my great, great, grandfather. *(Well, Paul, you do know that it is hard to replace a Yawgoog staffman – no matter what his job! Keep working – you know what they say about a body in motion.....Regards, Judy)*

LAPAN, Sr., Richard L. 'Dick' – *We received a nice note and generous donation to the Camp Craft Center from Dick Lapan. The note said:* "I'm Dick, Rick is my son. I, too, am an Eagle Scout, awarded to me at Yawgoog in 1940. My first experience in Scouting was to camp at Yawgoog in 1936 at NETOP in Medicine Bow. Enjoyed my years in Scouting.....an experience that will last forever. I am in North Carolina and Rick is in New Hampshire. *(Thanks Dick for the note and for the donation. We lost track of your*

2011 Yawgoog Alumni Association Projects

Membership Renewal

Enroll me as a
2011 CY Alumni Member:

Name:_____

Address:_____

City:_____ **State:**_____ **Zip:**_____

Home Phone:_____

Work Phone:_____

Email:_____

PLEASE PRINT

Project Support

The 2011 YAA Project will be to build the CAMPCRAFT CENTER located in Sandy Beach. We need to raise $50,000 -

Indicate:
NAMING OPPORTUNITY

[ ] My (our) own gift to the camp

[ ] In Memory of:

_____

[ ] in Honor of:

_____

Scholarship Support

Camp Yawgoog
"Staff Scholarship" Fund:

Since 1993 the Alumni Association has awarded College Scholarships to Yawgoog Camp Staff.

In 2010 four deserving Camp Staff members were awarded $1,000 each in scholarships. The funds for these scholarships are drawn from the Alumni Association's annual budget.

In order to secure the future of the Scholarship Program, and provide for its expansion in the years to come, we have established a separate "Staff Scholarship" Endowment Fund.

1. <u>My dues</u>: These are payable one time by check or credit card or you may decide to be billed:

[ ] $25 (Bronze CY) [ ] $50 (Gold CY) [ ] $75 (Silver CY) [ ] $500 (Lifetime Member CY)

2. <u>Staff Scholarship Endowment Fund</u>: [ ] $1,000 [ ] $500 [ ] $250 [ ] $100 [ ] Other:$_____

3. <u>Project Support - To Build the CAMPCRAFT CENTER:</u>

[ ] $7,500 - CAMPCRAFT SHELTER NAMED FOR YOU OR AS A MEMORIAL or IN HONOR OF
[ ] $1,000 "CAMPING MB" [ ] $750 "COOKING MB" [} $500 "HIKING MB"
[ ] $250 "SURVIVAL MB" [ ] $150 "PIONEERING MB" [ ] OTHER: $_____

TOTAL ENCLOSED $_____ Select Payment Method

Payment method: [ ] Check enclosed - Payable to Narragansett Council - BSA
[ ] Bill me: ___ *Monthly* ___*Quarterly* ____ *Semi Annually*____ *Annually in month of*_____

[ ] Credit Card: [ ] MC [ ] VISA Card Number:_____

Exp. Date:_____ 3 digit security code _____ Signature:_____

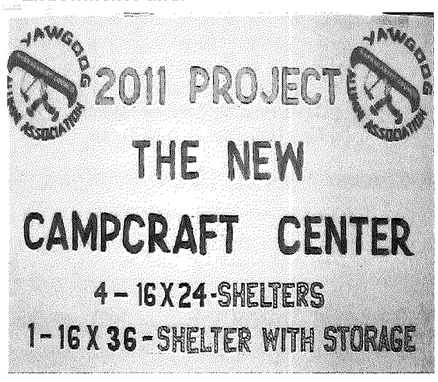

THERE IS AN EASY WAYTO SUBMIT YOUR DUES AND DONATION GO TO WWW.YAWGOOG. ORG (Click on Alumni)

son Rick so if you could send us his mailing address, we would be able to catch up with him! Thanks, Judy)

LEIBO, PhD, Stanley P. (New Orleans, LA) – *Note from Judy: I received an email from Gwen Anthony Mazanetz with an impressive resume on fellow Yawgoog Alumnus Stan Leibo. Here is a brief synopsis of Stan's very impressive resume. His education includes B. A. Brown University, M.Sc. University of Vermont , M.A. and Ph.D. Princeton. He began his career as a Scientist in 1963 at Oak Ridge National Laboratory in Tennessee and in between he worked in San Antonio, Houston and Ontario Canada. Since 1999 he has been a Professor of Biology at the University New Orleans and Senior Scientist at Audubon Center for Research of Endangered Species. Cryobiology of gametes and embryos of dogs, cats, monkeys, cranes, mice. Stan lectures on cryobiology of various species and has had sabbatical leaves in Switzerland and Japan and has lectured in about 30 countries. He has recently lectured in Chile, Athens and Rome. Stanley is a widower having been married to Bette Altman for 46 years. He has two children Jonathan and Beth and two grandchildren. Gwen and Stan have reconnected via email and are sharing stories of years ago at Yawgoog. Gwen and Stan – why don't you share some of those stories with us!! Judy*

LONG, Louis (Lincoln, RI) 1961 – My wife, Valerie, a DCYF Supervisor in the Woonsocket Office. My daughter, Deborah, is now a junior at Johnson & Wales and I am still selling at Zep Sales and Service. We live in Lincoln and hope to see all my old friends at the next reunion. *(Louis, looking forward to seeing you at the Reunion. Judy)*

MAZANETZ (ANTHONY) Gwen (Menomonee Falls, WI) - *I received a very 'newsy' letter from Gwen and Tim at Christmastime last year and the highlight of the year was a surprise 50th Anniversary Party given by son Tom and daughter Marti. For the first half of 2010, Gwen and Tim were busy with dog shows and celebrating and visiting Rhode Island, it appears that the second half wasn't so good. One of Gwen's dogs wiped her out on the cement patio and Gwen spent 4 days in the hospital with 4 broken ribs, a pneumothorax and a mild concussion. Three days later Tim went into the hospital for a hip replacement. Glad to report that both Gwen and Tim are fully recovered and took a trip to Italy last month. Okay, Gwen, let's see some of those vacation photos! Judy*

O'DONOVAN, JR., Robert (Rockville, MD) 1995 – I experienced a happy Yawgoog coincidence. About two years ago, a new guy joined the staff of my organization. As we were introducing ourselves, he mentioned that he had worked at Yawgoog. My organization only has some 25 folks working in the Washington, DC, office, so it was a pleasant surprise to have another Yawgoog alum join our team. His name is Steve Daly and he worked at the crafts center in Medicine Bow. Although he didn't hail from the best and most historic camp (Three Point, of course), it has been great to work with him. It has been striking how the initiative and 'can do' attitude required of every Yawgoog staff member sticks with alumni 10, 15 and even 20 years later. (*Rob, thanks for sharing your Yawgoog connection with us….and yes, I agree, Yawgoog staffmen are exceptional employees and their 'can do' attitude stays with them throughout their lifetime…at least that's my observation in my 28 years here at the Narragansett Council. Judy*)

PENDERGAST, Thomas J. (Vero Beach, FL) 1945 – I am the course director for Wood Badge 54-85-11-1 in Gulf Stream Council.

PETERSON, John H. (Newport, RI) - Winding down – but remember my Scouting! 1929 was a great year at Yawgoog! *(Hey, John, every year is a good year at Yawgoog! Judy)*

RICHMOND, Gerald (Syracuse, NY) 1955 – Have been Scoutmaster of Troop One in Syracuse for more than 20 years. Have had 35 plus Eagle Scouts and led trips to the Wind Rivers in Wyoming, Kings Canyon in California and the Pacific Cascades in Washington.

SHERMAN, Howard "Wig" – *Note from Judy: I received an email from Wig Sherman that read*: "I spent a very happy and memorable summer at Camp Yawgoog so many years ago that I'm embarrassed to say. I'm still friends with several of my 3rd Cranston troop members and we get together from time to time. One of the recurring questions that arise are the lyrics to various camp songs, most notably the Medicine Bow Fight song – also the Three Point Fight Song (We are the boys from Three Point you hear so much about……..). Can you supply any of the lyrics? I've been to the website Camp Yawgoog and read the various camp cheers, but aside from the Medicine Bow Song and Cheer, nothing seems familiar. Each camp within the 3 major camps also had their own fight songs. From memory, here's the fight song from Camp Weemat: 'Boom…get a rat trap bigger than a cat trap…Boom…get a cat trap bigger than a rat trap…Boom, Boom, Boom, hey!...cannonball, cannonball, sis boom bah…Weemat, Weemat, yea, rah, rah!' Can any of the 'old timers' there help me? Thanks." *(Okay, all you alumni members…. does anyone remember the words to the fight song??? If you do, please email Wig Sherman at wig@mac.com I don't have any further information on Wig but maybe some of you out there will remember him. And, I would be interested to hear the words myself – perhaps we can do an article on fight songs in the next issue of the Belltower – we can have a contest for the best fight song!!! Thanks! Judy)*

Note from Deb Maymon Spezzaferri – daughter of former Yawgoog Camper, Eagle Scout and Yawgoog Staffman (1950 to about 1956) **KENNETH MAYMON**. Deb would like to hear from anyone out there who knew her father and may have some stories or photos to share with her and her family. You may reach Deb at dpcjspezz@comcast.net or by mailing her at 89 Highland Street, Candia, NH 03034. Ken passed away in 1979.

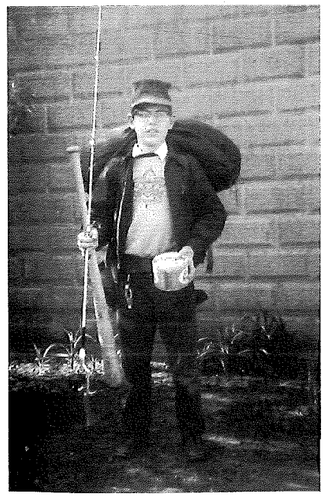

I received this photo from Dick Aiken.

Dick was a Tenderfoot in Troop 26 Providence chartered to Holy Cross Church.

Thanks for the Photo, Dick!!

Yawgoog Alumni Association
Narragansett Council, BSA
P.O. Box 14777
East Providence, RI 02914-0777

RETURN SERVICE REQUESTED

Non-Profit Org.
U.S. Postage
P.A.I.D.
Providence, RI
Permit No. 917

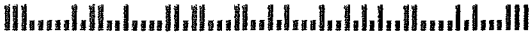

028166945621
**********AUTO**5-DIGIT 02816
MR. BRUCE R. INGHAM
62 HILL FARM CAMP RD
COVENTRY RI 02816-6945
1

A 'SCOUT SALUTE' TO DECEASED ALUMNI MEMBERS AND FAMILY MEMBERS

GEORGE P. ANDERSON (Pawtucket, RI) October, 2010
HERBERT H. BODEN, JR. (Narragansett, RI) February, 2011
ROBERT S. CARLSON (Warwick, RI) October, 2010
CHARLES E. CARR (Cranston, RI) January, 2011
WILBUR E. DAVISON (Takoma Park, MD) September, 2010
ARLENE M. DIMUCCIO (Johnston, RI) November, 2010
JOHN F. DOLAN (Barrington, RI) June, 2010
BRADFORD N. FOWLER (Warwick, RI) December, 2010
GEOFF A. GAEBE (Mapleville, RI) December, 2010
GILBERT B. GILES, SR. (Cranston, RI) December, 2010
ALFRED HALLIWELL (Madison, CT) November, 2008
JOSEPH LEVENS (Dedham, MA) September, 2010
WAYNE D. MARANDA (Pascoag, RI) December, 2010
JOHN MOORE (Williamsport, MD) 2010
WILLIAM NEWMAN (Landenberg, PA) May, 2010
JOHN J. PENDERGAST (Warwick, RI) December, 2010
JOSH SEXTON (Westport, CT) January, 2011
CHARLES W. PRESCOTT (Heber Springs, AR) February, 2010
ERNEST G. STEVENS (Johnston, RI) March, 2011
GEORGE HERBERT UTTER (Westerly, RI) March, 2011
DR. ELIHU S. WING, JR. (Providence, RI) April 10, 2011
MICAH C.J. YOUNG (Charlestown, MA) December, 2010

NOTE: IF YOU WOULD LIKE TO SAVE THE ALUMNI SOME MONEY, PLEASE SEND ME AN EMAIL WITH YOUR CURRENT EMAIL ADDRESS SO THAT WE CAN FORWARD THE *BELLTOWER* TO YOU ELECTRONICALLY. IF YOU PREFER TO RECEIVE A HARD COPY, WE WILL CONTINUE TO MAIL THE *BELLTOWER* TO YOU. THANKS. JUDY (jferrante@narragansettbsa.org)